

Notes:  
 This drawing is copyright and cannot be reproduced without the approval of Stephen J Whitham associates Ltd.  
 All dimensions to be checked on site and any discrepancy reported before commencement of works.

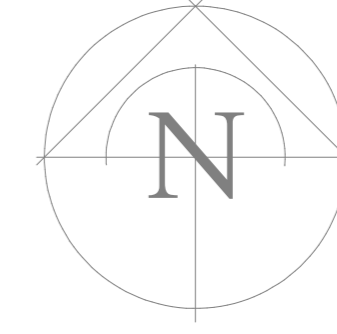

Note:  
 Boundaries/buildings illustrated outside of extent of land survey (blue lines) are taken from Ordnance Survey mapping. Therefore, exact position to be determined on site, if/where necessary.

- Key**
- +59.25 - existing spot level
  - 58.310 - proposed/finished level
  - f.f.l. 58.92 - proposed finished floor level

# Site Plan

1 : 200

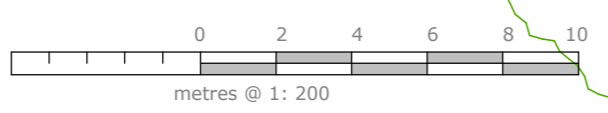

Rev. A 03/05/2019 Single storey rear extension added.

project:  
**Proposed Dwelling;**  
 (amendment to approval WD/D/17/002909  
 to incorporate single storey rear extension)  
 Land at 2 Styles Lane  
 Puddletown, Dorchester  
 DT2 8SJ  
 For; Cawdor Construction Devs Ltd

## Site Plan (proposed)

scale: 1: 200 @ A2	date: October 2017	job no. S1258	dwg. no. <b>02a</b>
-----------------------	-----------------------	------------------	------------------------

Quince Cottage, Coach Road, Stourpaine, Blandford DT11 8TL  
 tel: 01258 489312 email: stephen@whitham.net

architecture + planning

stephen j whitham associates

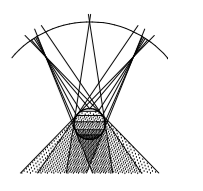

Notes:  
 This drawing is copyright and cannot be reproduced without the approval of  
 Stephen J Whitham associates Ltd.  
 All dimensions to be checked on site and any discrepancy reported before  
 commencement of works.

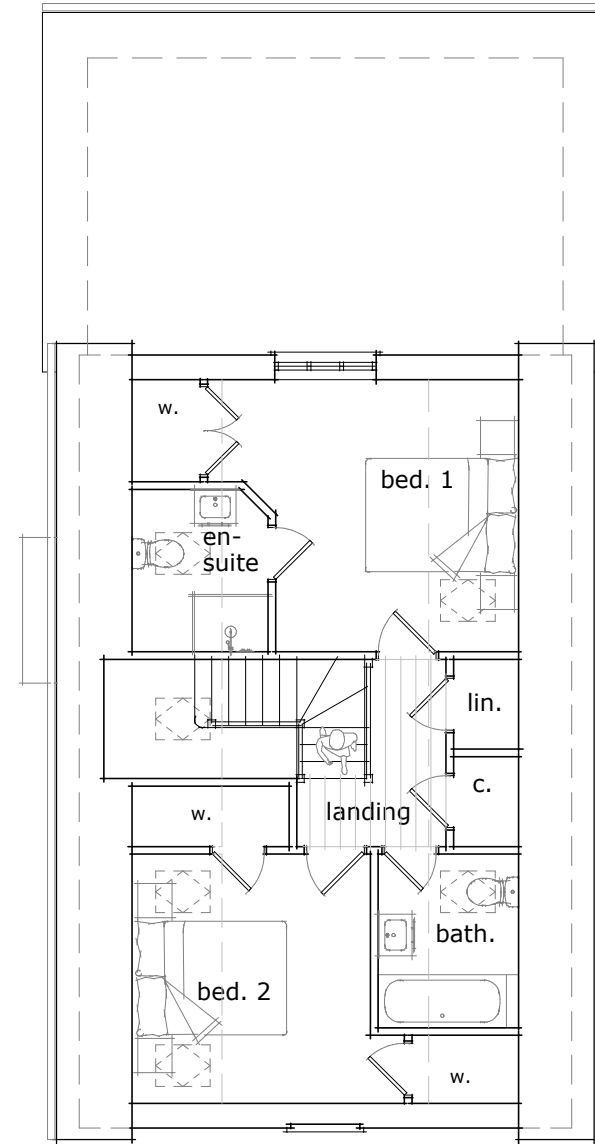
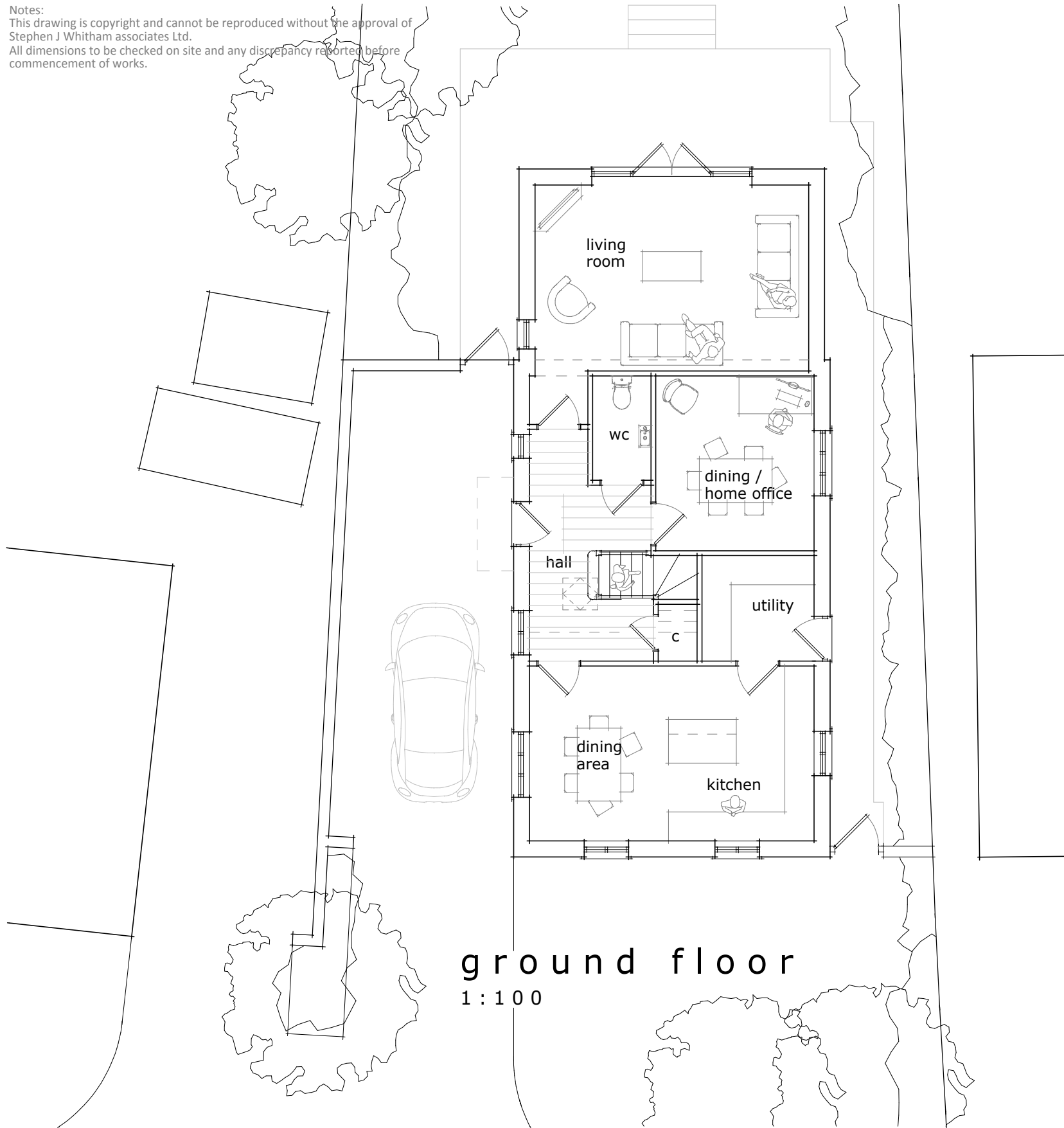

first floor  
 1 : 1 0 0

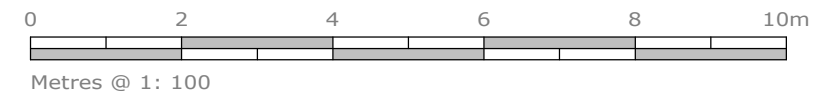

Rev. A 03/05/2019 Rear extension added + internal alterations.

scale:

date:

job no.

dwg. no.

1: 100 @ A3

November 2017

S1258

**03a**

Quince Cottage, Coach Road, Manor Road, Stourpaine, Blandford DT11 8TL  
 tel: 01258 489312 email: stephen@whitham.net

architecture + planning

# Floor Plans

project:

**Proposed Dwelling** (amendment to approval WD/D/17/002909 to incorporate single storey rear extension)

Land at 2 Styles Lane, Puddletown, Dorchester DT2 8SJ

For; Cawdor Construction Devs Ltd

stephen j whitham associates

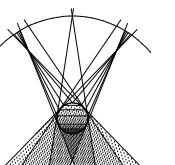

Notes:  
 This drawing is copyright and cannot be reproduced without the approval of Stephen J Whitham associates Ltd.  
 All dimensions to be checked on site and any discrepancy reported before commencement of works.

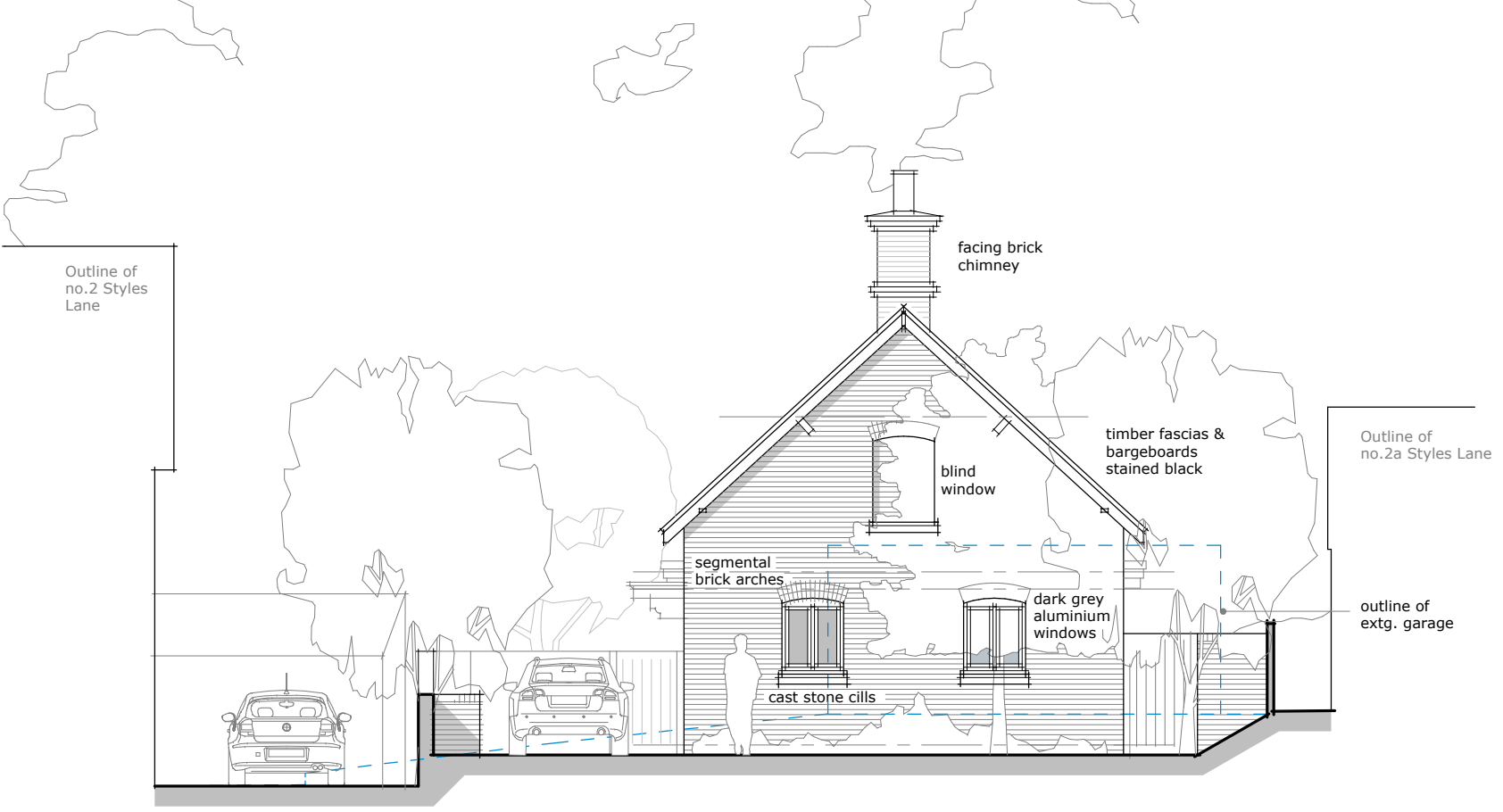

north elevation  
 1 : 100

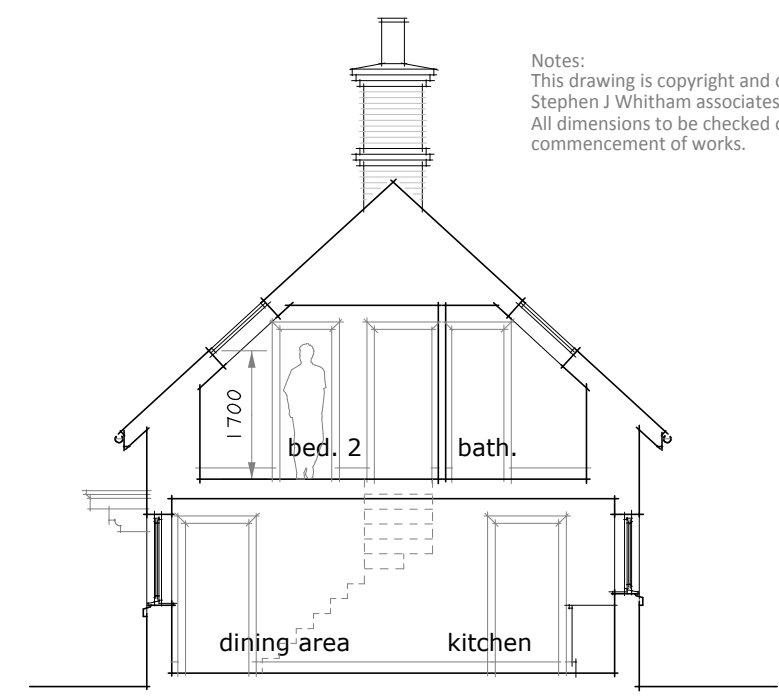

section  
 1 : 100

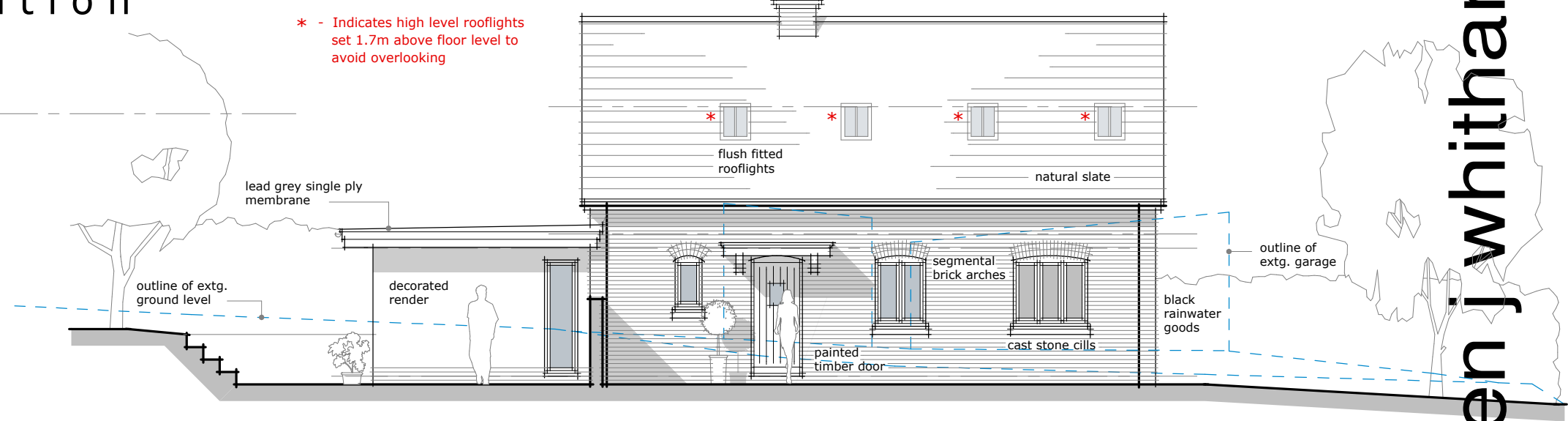

east elevation  
 1 : 100

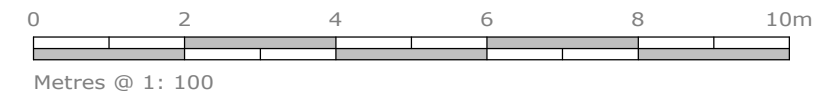

# Elevations (sheet 1 of 2)

project:  
**Proposed Dwelling** (amendment to approval WD/D/17/002909 to incorporate single storey rear extension)  
 Land at 2 Styles Lane, Puddletown, Dorchester DT2 8SJ  
 For; Cawdor Construction Devs Ltd

Rev. A 03/05/2019 Rear extension added + internal alterations.

scale: 1:100 @ A3      date: November 2017      job no. S1258      dwg. no. 04a

Quince Cottage, Coach Road, Manor Road, Stourpaine, Blandford DT11 8TL  
 tel: 01258 489312 email: stephen@whitham.net

architecture + planning

stephen j whitham associates

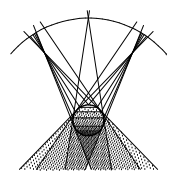

Notes:  
 This drawing is copyright and cannot be reproduced without the approval of Stephen J Whitham associates Ltd.  
 All dimensions to be checked on site and any discrepancy reported before commencement of works.

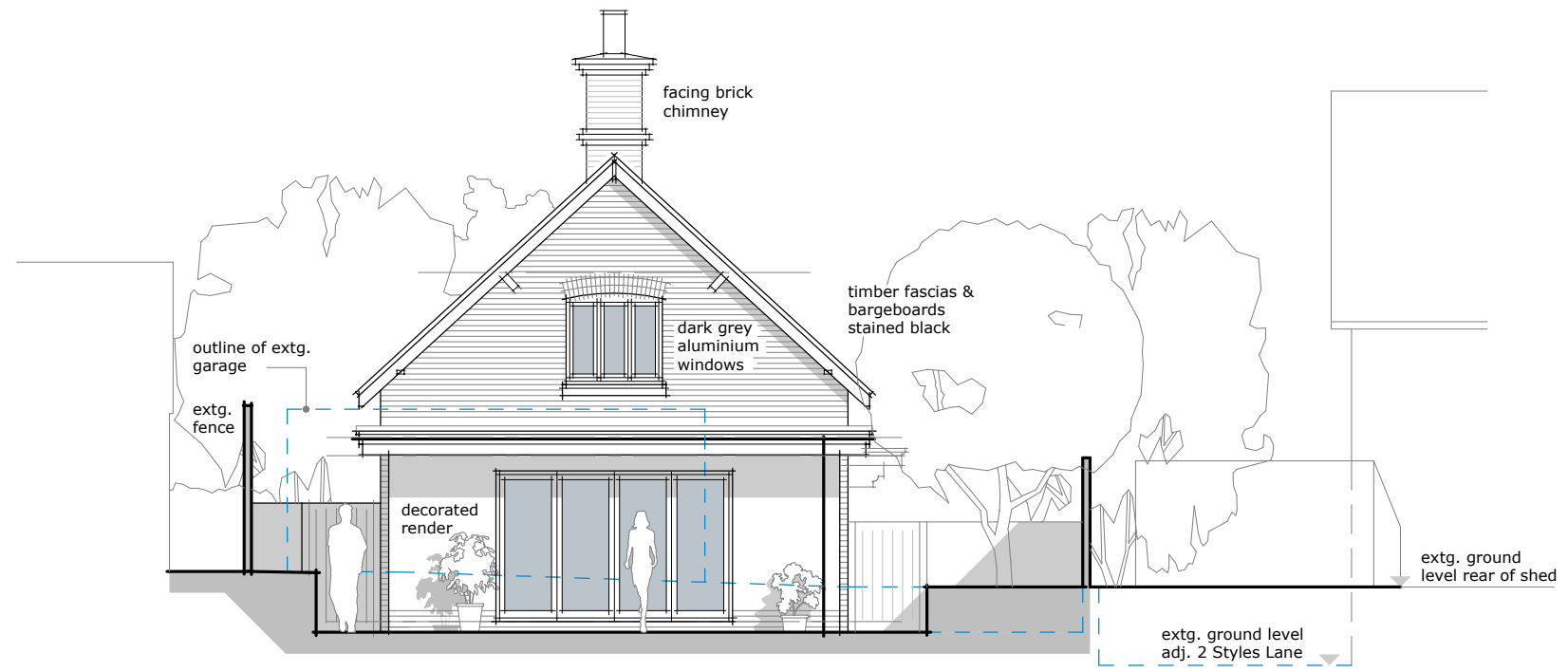

south elevation  
 1 : 100

55m datum

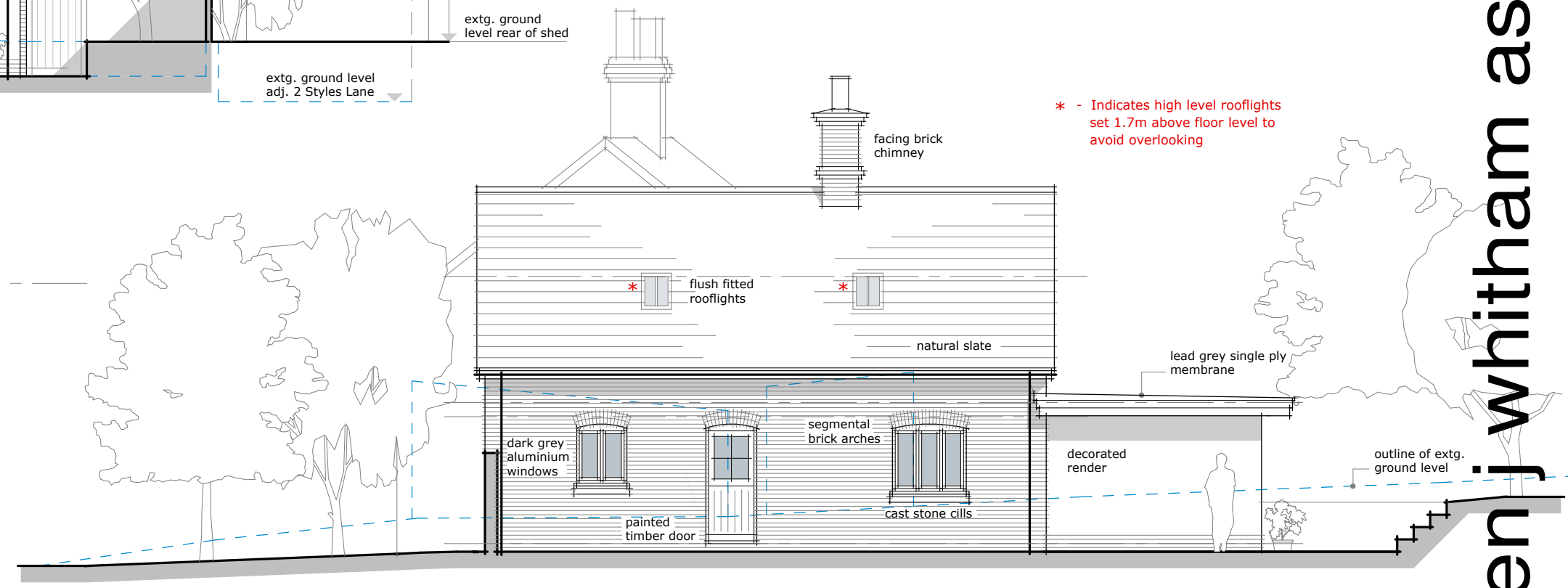

west elevation  
 1 : 100

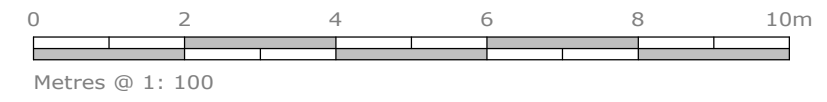

55m datum

Rev. A 03/05/2019 Rear extension added + internal alterations.

scale: 1: 100 @ A3      date: November 2017      job no. S1258      dwg. no. 05a

Quince Cottage, Coach Road, Manor Road, Stourpaine, Blandford DT11 8TL  
 tel: 01258 489312 email: stephen@whitham.net

# Elevations (sheet 2 of 2)

project:  
**Proposed Dwelling** (amendment to approval WD/D/17/002909 to incorporate single storey rear extension)  
 Land at 2 Styles Lane, Puddletown, Dorchester DT2 8SJ  
 For; Cawdor Construction Devs Ltd

architecture + planning

stephen j whitham associates

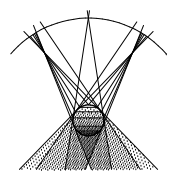

Notes:  
This drawing is copyright and cannot be reproduced without the approval of  
Stephen J Whitham associates Ltd.  
All dimensions to be checked on site and any discrepancy reported before  
commencement of works.



55.00M DATUM

street elevation

1 : 200

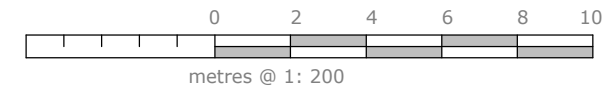

# Street Elevation

project:

**Proposed Dwelling** (amendment to approval WD/D/17/002909 to incorporate single storey rear extension)

Land at 2 Styles Lane, Puddletown, Dorchester DT2 8SJ

For; Cawdor Construction Devs Ltd

Rev. A 03/05/2019 Project description amended.

scale:

1: 200 @ A3

date:

November 2017

job no.

S1258

dwg. no.

**06a**

Quince Cottage, Coach Road, Manor Road, Stourpaine, Blandford DT11 8TL  
tel: 01258 489312 email: stephen@whitham.net

architecture + planning

stephen j whitham associates

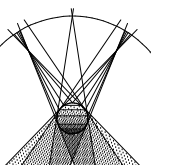

Notes:  
 This drawing is copyright and cannot be reproduced without the approval of Stephen J Whitham associates Ltd.  
 All dimensions to be checked on site and any discrepancy reported before commencement of works.

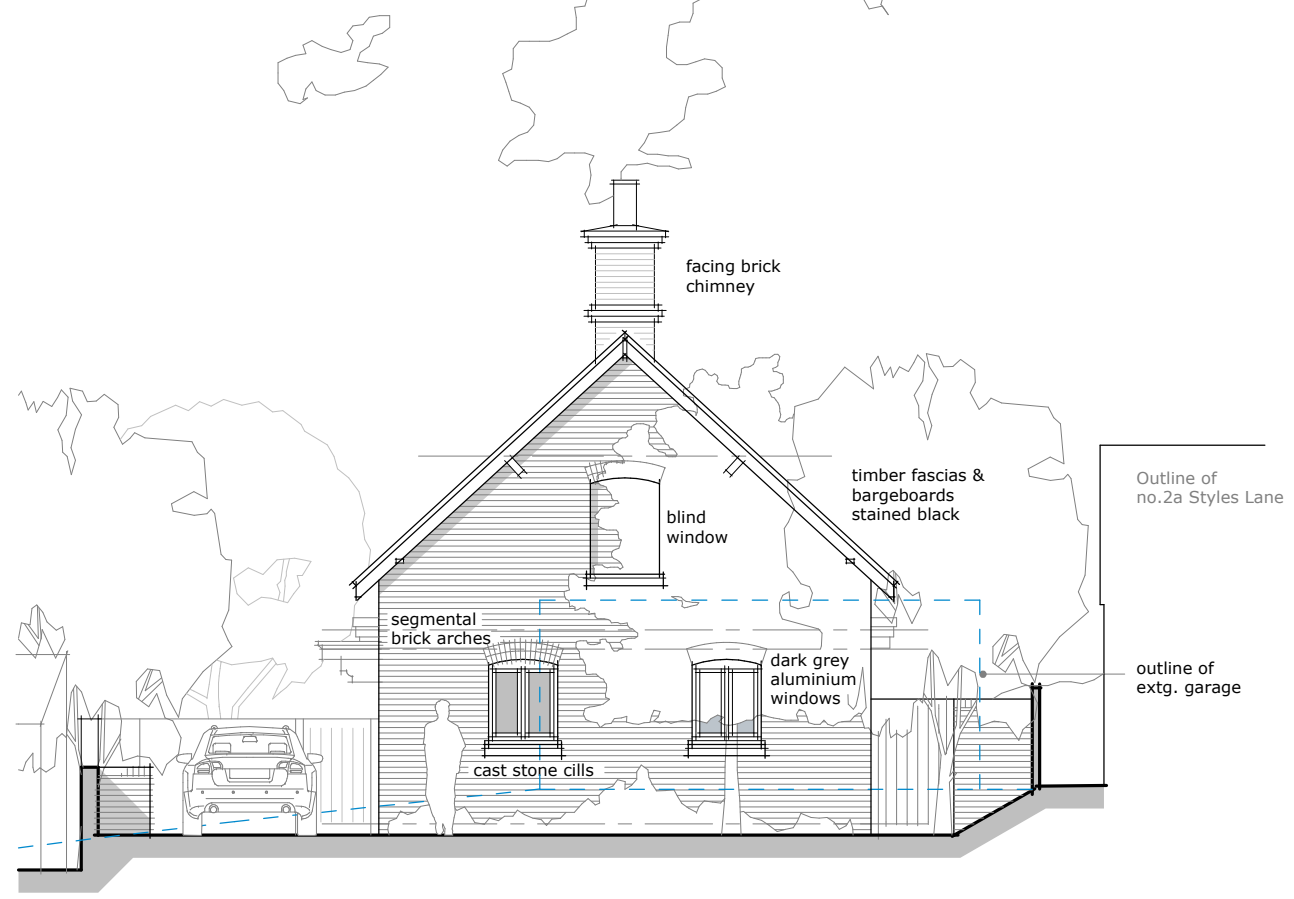

north elevation  
 1 : 100



Natural slate and flush fitted rooflights



Freshfield Lane 1st Quality facing brick



Anthracite grey aluminium windows

55m datum

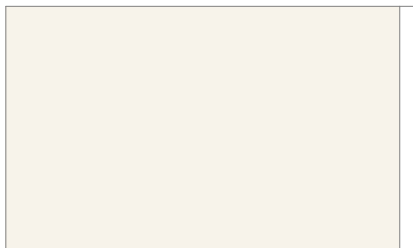

Slacked Lime (Little Greene Paint Company)

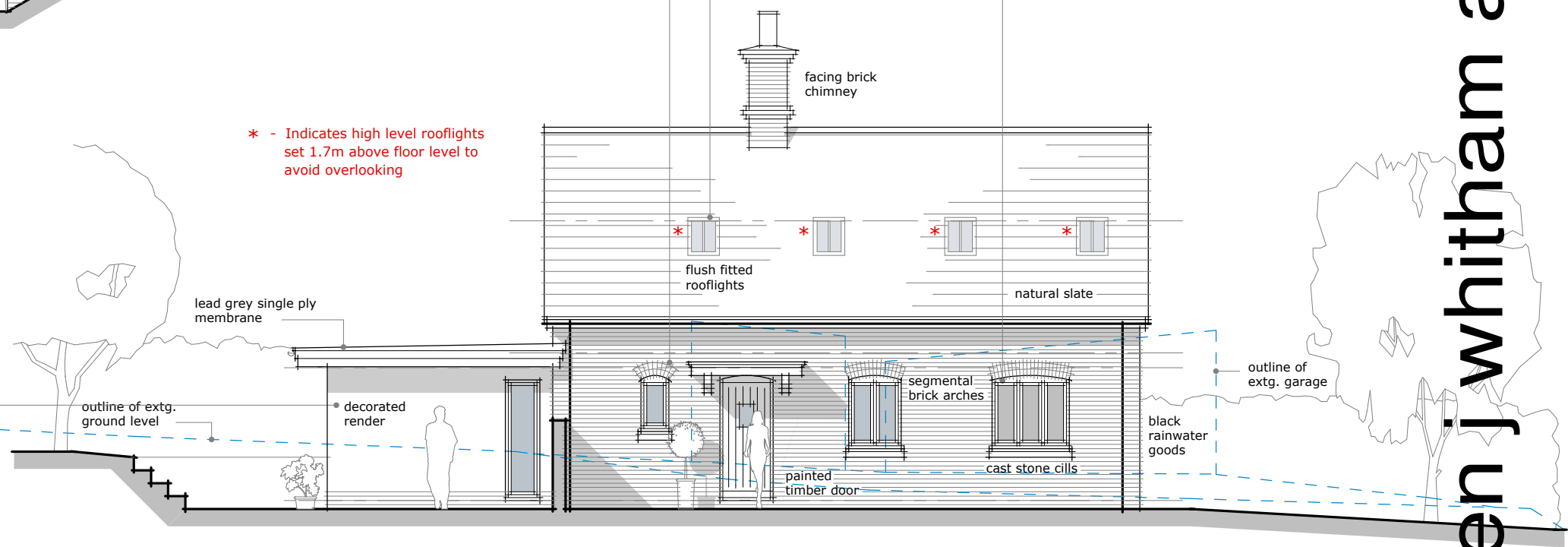

east elevation  
 1 : 100



Metres @ 1: 100

# Proposed Materials

project:  
**Proposed Dwelling** (amendment to approval WD/D/17/002909 to incorporate single storey rear extension)  
 Land at 2 Styles Lane, Puddletown, Dorchester DT2 8SJ  
 For; Cawdor Construction Devs Ltd

scale: 1: 100 @ A3      date: May 2019      job no. S1258      dwg. no. **08**

Quince Cottage, Coach Road, Manor Road, Stourpaine, Blandford DT11 8TL  
 tel: 01258 489312 email: stephen@whitham.net

architecture + planning

stephen j whitham associates

